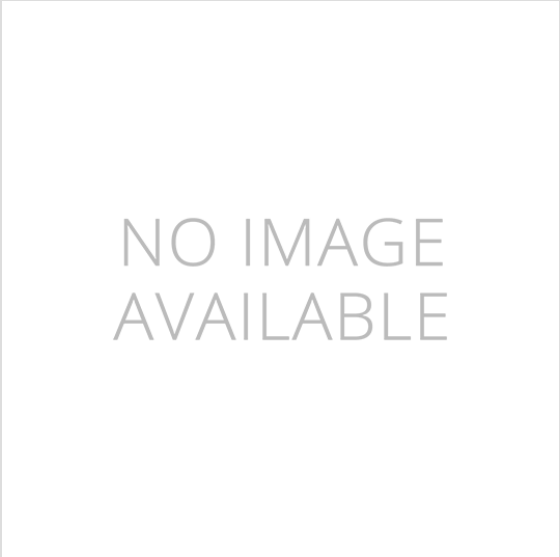


*Representative photo(s): actual product specifications may vary from that shown in the photo*

# Pressure Injectable One-Lumen PICC pre-loaded with Arrow® VPS TipTracker™ Stylet

## PI PICC SET 1L 4FR 55CM TIPTRACKER

SKU / Article #: PR-35541-TTS

## Highlights

Sharps Safety
CE Mark
Pre-loaded with VPS Stylet

## Considerations

Not made with natural rubber latex.

## Sales Quantity/Case: 5

| Pressure Injectable One-Lumen PICC pre-loaded with Arrow® VPS TipTracker™ Stylet<br>SKU / Article #: PR-35541-TTS | |
|---|---|
| Quantity | Component Description |
| **1** | One Lumen TaperFree® Catheter: 4 Fr. (1.45 mm OD) x 55 cm, Pressure Injectable, Blue FlexTip®, Contamination Guard, Arrow® VPS TipTracker™ Stylet and T-Port Connector |
| **1** | GlideThru™ Peel-Away Sheath: 4 Fr. x 2-3/4" (7 cm) Radiopaque over 4 Fr. Dilator |
| **1** | Spring-Wire Guide, Nitinol, Marked: .018" (0.46 mm) dia. x 17-3/4" (45 cm) (Straight Soft Tip on One End - Straight Stiff Tip on Other) with Arrow Advancer |
| **1** | Safety Introducer Needle: Echogenic 21 Ga. x 2-3/4" (7 cm) TW |
| **1** | Introducer Needle: Echogenic 21 Ga. x 2-3/4" (7 cm) TW |
| **1** | Syringe: 10 mL Luer-Lock |
| **1** | Dust Cap: Non-Vented |
| **1** | SecondSite™ Adjustable Hub: Catheter Clamp |
| **1** | SecondSite™ Adjustable Hub: Fastener |
| **1** | SharpsAway® II Locking Disposal Cup |
| **1** | SharpsAway® Disposal Cup |
| **1** | Catheter Trimmer |
| **1** | Safety Scalpel: #11 |
| **1** | Patient ID Card |
| **1** | Patient Information Booklet |
| **2** | Paper Tape Measure |
| **1** | Tourniquet |
| **1** | Foam Electrodes (3 per pack) |
| **1** | Dressing: STATLOCK®[1] Catheter Stabilization Device |
| **1** | Equipment Cover: 13 cm x 244 cm (5" x 96") |
| **1** | T-Piece Cover |

[1] *A registered trademark of C. R. Bard, Inc.*

# Documents

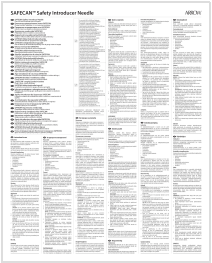

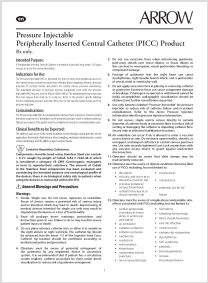

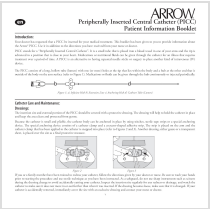

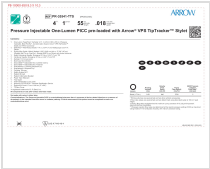

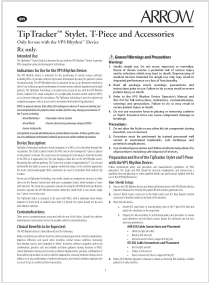

SCROLL TO VIEW MORE ➜

The products in this catalog may not be available in all countries. Please contact your local representative.

Indications, contraindications, warnings and instructions for use can be found in the Product Instructions for Use available under the Documents section on this page, where an IFU is available.

© 2024 Teleflex Incorporated. All Rights Reserved.